

433.50
VOL 402 PAGE 43

THE STATE OF SOUTH CAROLINA,
COUNTY OF GREENVILLE

22547
112.50
FEB 6 4 AM 1950



ELIE FARNSWORTH
R.H.S.

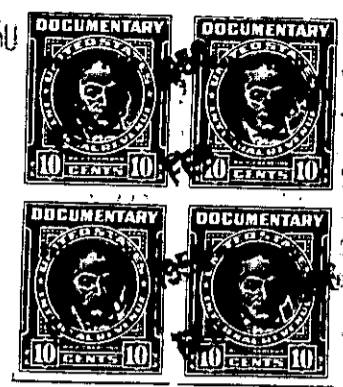

KNOW ALL MEN BY THESE PRESENTS, That.....We, W. R. Williams and W. A. Taylor

in the State aforesaid, in consideration of the sum of Nine Thousand One Hundred Thirty Five Dollars and 0/100 (\$9135.00) Dollars to us.....in hand paid at and before the sealing of these presents by.....George R. Wilkinson

(the receipt whereof is hereby acknowledged), have granted, bargained, sold and released, and by these presents do grant, bargain, sell and release unto the said.....George R. Wilkinson

all that piece, parcel or lot of land in Cleveland Township, Greenville

County, State of South Carolina containing 1160 acres, more or less, and being the identical lands conveyed to W. R. Williams and W. A. Taylor by E. C. Robinson, Trustee, by deed dated June 25, 1948, and recorded in Deed Book 351, page 293. It is the greater portion of a 1418.5 acre tract conveyed by W. K. M. Gilkey and Floyd Garner to W. H. and G. T. Hawkins by deed recorded in Deed Book 32, page 492.

A portion of the land conveyed hereby is the 1156 acre tract conveyed by Jones McCrorey to Etowah Realty Corporation by deed recorded in Book 77, page 261, less a 75 acre tract in the north-east corner of the original 1418.5 acre, known as tract number 1 on a plat of W. H. Hawkins and C. C. Hindman. Described by courses and distances it is as follows: Beginning at a stone at corner tract number 3 (See plat of W. A. Christopher copied from one made by J. D. Patterson, Sept. 1919), and running thence S. 61 E. 13.58 to hickory; thence S. 38 E. 12.72 to stake in road; thence S. 30 W. 11.00 to pine; thence S. 25 W. 8.50 to water oak; thence S. 61 W. 32.50 to stone near r road; thence N. 81 W. 11.00 to sourwood; thence S. 72 W. 8.50 to stone; thence S. 85 W. 41.14 to stake; thence S. 9 E. 14.18 to stake; thence S. 6 1/2 W. 1.88 to stake; thence S. 45 1/2 W. 4.50 to stake; thence S. 40 1/2 W. 5.00 to stake; thence S. 81 W. 14.34 to stake; thence N. 53 1/4 W. 2.14 to stake; thence N. 41 3/4 W. 4.00 to stake; thence N. 60 W. 2.50 to stake; thence S. 72 1/2 W. 5.15 to stake; thence S. 87 3/4 W. 3.40 to stake; thence N. 59 W. 2.00 to stake; thence S. 66 3/4 W. 7.00 to stake; thence S. 40 W. 5.20 to stake; thence S. 19 W. 3.14 to stake; thence S. 78 W. 3.20 to stake; thence N. 86 W. 2.30 to stake; thence S. 61 W. 2.00 to stake; thence S. 29 W. 5.10 to a stake; thence S. 18 1/2 W. 2.25 to stake; thence S. 3 1/4 E. 3.25 to stake; thence S. 26 1/2 W. 2.75 to stake; thence S. 17 1/2 W. 9.14 to stone; thence S. 9 W.